

OWNER:

WESTERN ELITE INC SERVICES
 PO BOX 687
 ROSLYN, WA 98941-0687

SURVEYOR:

ENCOMPASS ENGINEERING & SURVEYING
 407 SWIFTWATER BLVD.
 CLE ELUM, WA 98922
 509-674-7433

KITTITAS COUNTY PARCEL AND (MAP) NUMBERS.

956670 (20-16-31061-0004)
 956671 (20-16-31061-0005)

LEGAL DESCRIPTION PER WESTCOR LAND TITLE INSURANCE CO. GUARANTEE NO. SG-1-WA1014-5988441:

LOTS 4 AND 5 OF YOUNGER PLAT, ACCORDING TO THE PLAT RECORDED IN VOLUME 11 OF PLATS AT PAGE(S) 243-244, RECORDS OF KITTITAS COUNTY, WASHINGTON.

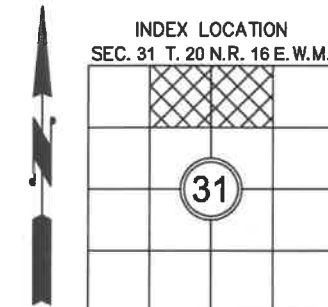
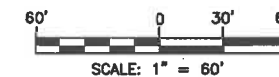
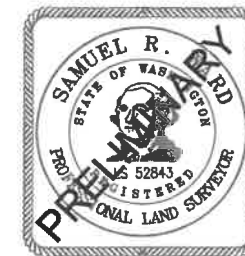

			PRELIMINARY BOUNDARY LINE ADJUSTMENT PREPARED FOR WESTERN ELITE INC SERVICES A PORTION OF THE NORTH 1/2 OF SECTION 31, TOWNSHIP 20 NORTH, RANGE 16 EAST, W.M.		
Western Washington Division 165 NE Juniper Street, Suite 201 • Issaquah, WA 98027 • Phone: (425) 392-0250 • Fax: (425) 391-3055			KITTITAS COUNTY WASHINGTON		
DWN BY S.W./G.W.		DATE 03/2018		JOB NO. 18002	
CHKD BY S. WARD		SCALE 1" = 60'		SHEET 1 OF 2	
Eastern Washington Division 407 Swiftwater Blvd. • Cle Elum, WA 98922 • Phone: (509) 674-7433 • Fax: (509) 674-7419					